

HTB: 3B5P House @ 93m2

Plots 1, 17 & 18

Plot 2 - omitted

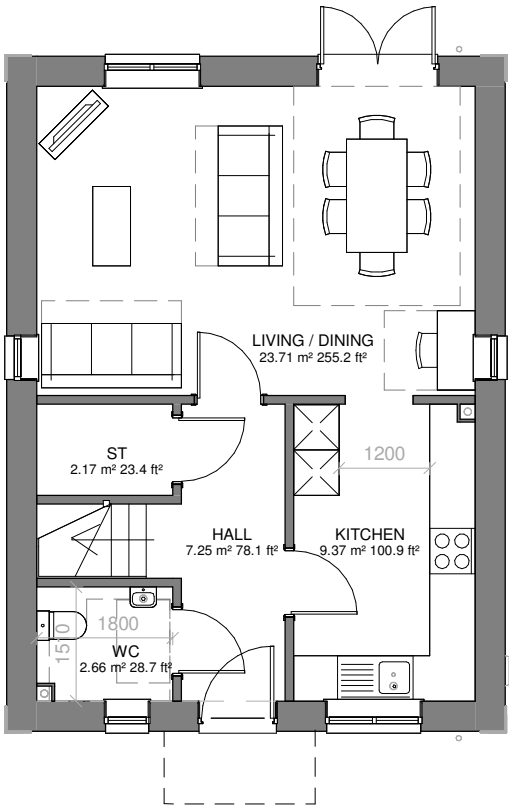

Plots 1 GF
1 : 100

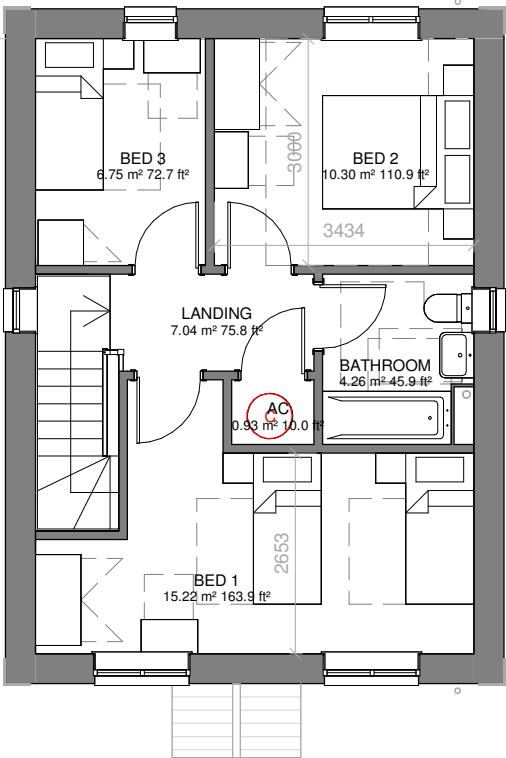

Plots 1 FF
1 : 100

| | | | |
|-----|---|----|------------|
| P8 | M4(2) compliance zones shown | EB | 03.02.2023 |
| P7 | Rotated 90 degrees to match Plots 17-18 | EB | 28.04.2022 |
| P6 | Name changed to make it clear plot 2 has been omitted | EB | 19.11.2021 |
| P5 | Air source heat pump added | EB | 18.11.2021 |
| P4 | Plot 2 omitted. Plot 1 unit changed. Plots 3-6 maisonettes moved north slightly | EB | 13.10.2021 |
| P3 | House types updated so the accommodation schedule and house packs match | EB | 12.10.2020 |
| P2 | Issued for planning | EB | 25.09.2020 |
| P1 | Drawings re-numbered and issued for review before planning | EB | 08.09.2020 |
| Rev | Description | By | Date |

This drawing is copyright and may not be reproduced without the permission of **gcp** Chartered Architects Ltd • All drawings to be read in conjunction with the project specification with all works carried out in accordance with the latest British Standards and Codes of practice • Except for the purposes of assessing planning applications; this drawing is not to be scaled, use figured dimensions only • All dimensions are to be checked on site and any discrepancies between this drawing and other information given elsewhere must be reported to **gcp** Chartered Architects before work proceeds.

gcp Chartered Architects

architecture project management sustainable design

Suite 10, Corum 2
Corum Office Park
Crown Way
Warmley
Bristol BS30 8FJ
t: 0117 967 6286

mail@gcparch.co.uk
www.gcparch.co.uk

Project Title:

Marian's Walk, Berry Hill

Drawing Title:

Plots 1 (Plot 2 omitted) Floor Plans

| | | | |
|-------------|-------------|--------|------------|
| Drawn By: | EB | Date: | MAR 2020 |
| Checked By: | JB | Scale: | 1 : 100@A3 |
| Drawing No: | 19029 / 010 | Rev: | P8 |
| Status: | TENDER | | |